

Hewlett Packard Enterprise

Ulrich Pfeiffer
Peter Erbacher

Betriebsführung ohne IT- auf einem Auge blind!

Das Konzept

Turbinendaten

Park IT

Security

HPE Windpark Manager

Control Center

SCADA

CMS

Direct

Network

Konsolidierte Information

CMS

Direct

Systems

SCADA

CMS

Direct

Access

360° Management

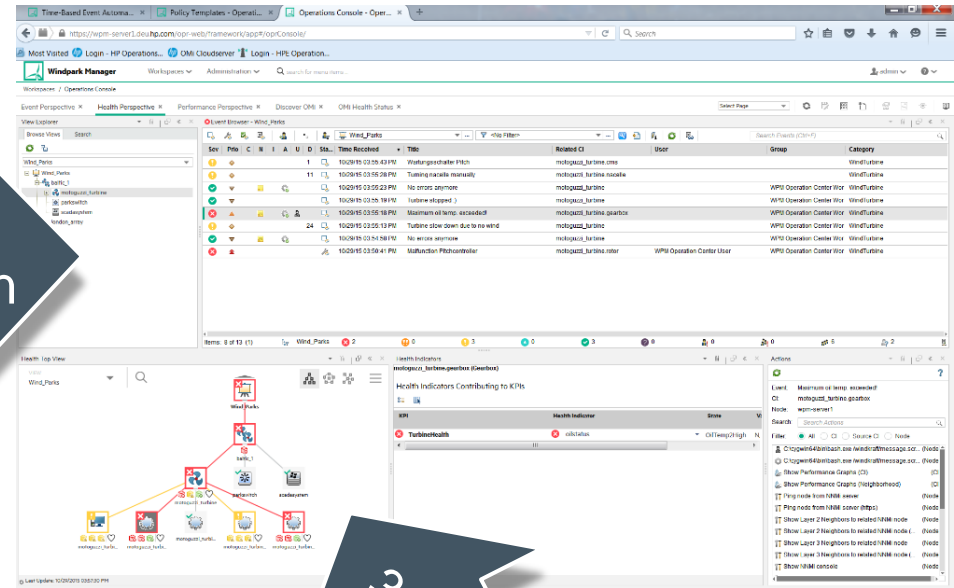

Die Vorteile

Turbinendaten + Netzwerk, Systeme, Applikationen + Sicherheit: Gesamtüberblick, höhere Verfügbarkeit
Windpark + Control Center Management kombiniert: Vereinheitlichung, spart Lizenz- und Trainingskosten
Konsolidiert, herstellerunabhängig: Senkung der Betriebskosten, Effizienzsteigerung der Teams
Graphische Darstellung der Abhängigkeiten: Bessere Einschätzung der Auswirkungen eines Fehlers

Automatisches Entdecken: Ist-Zustand, sehr schnelle Inbetriebnahme
Korrelation, Root Cause Analyse, Operator Konzept: Alarmreduzierung, Fokussierung, schnelle Behebung
Automatische und vordefinierte Aktionen: Sparen Zeit und Geld, entlasten Operator, vermeiden Fehler

Security Monitoring, Patch Management, Verschlüsselung: Erfüllen IT Sicherheitsgesetz (V, I, V)
Robuste, mehrstufige Architektur: Skaliert, geographisch verteilt, Aufgabenverteilung, Zusammenführung

Turbinen- und IT Management: Automatische Inventarisierung

- Windpark (baltic_1)
- Turbinen mit Komponenten (motoguzzi_turbine and its sub-components: motoguzzi_turbine.cms, motoguzzi_turbine.gearbox, motoguzzi_turbine.generator, motoguzzi_turbine.nacelle, motoguzzi_turbine.rotor)
- IT-Komponenten (parkswitch and scadasystem)

Each component in the hierarchy has a green checkmark to its right, indicating successful inventory. The bottom status bar shows the last update time: 'Letzte Aktualisierung: 27.10.2015 12:44:21'.

Automatisierte Abläufe: "Nutzlast" von Ereignissen

Below the event browser, there is a "Health Top View" section showing a "Service Baum" (Service Tree) diagram. A red box highlights the diagram with the text "Service Baum".

To the right of the service tree is a "Health Indicators" section for "motoguzzi_turbine (Wind Turbine)". It shows a table of "Health Indicators Contributing to KPIs". A red box highlights this section with the text "„Health Indicators“".

On the far right, there is an "Actions" panel with a list of actions such as "Show Performance Graphs (CI)", "Ping node from NNMI server", and "Set Turbine Maintenance Mode OFF".

Automatisierte Abläufe: “Nutzlast” von Ereignissen

Sev	Prio	C	N	I	A	U	D	Sta...	Time Received	Title	Related CI	User	Group	Category
✓									10/29/15 02:58:24 PM	Turbine up	motoguzzi_turbine		WPM Operation Center Wor	WindTurbine

KPI	Health Indicator	State	V...
✓ TurbineHealth	✓ TurbineStatus	Normal	N
	✓ TurbineStartStop	StartOK	N

Automatisierte Abläufe: "Nutzlast" von Ereignissen

Health Top View

VIEW
Wind_Parks

Health Indicators

motoguzzi_turbine (Wind Turbine)

Health Indicators Contributing to KPIs

KPI	Health Indicator	State	V:
TurbineHealth	TurbineStatus	TurbineBroken	N
	TurbineStartStop	StartOK	N

Turbinenproblem

Last Update: 10/29/2015 03:20:26 PM

HPE Langzeit Datenanalyse

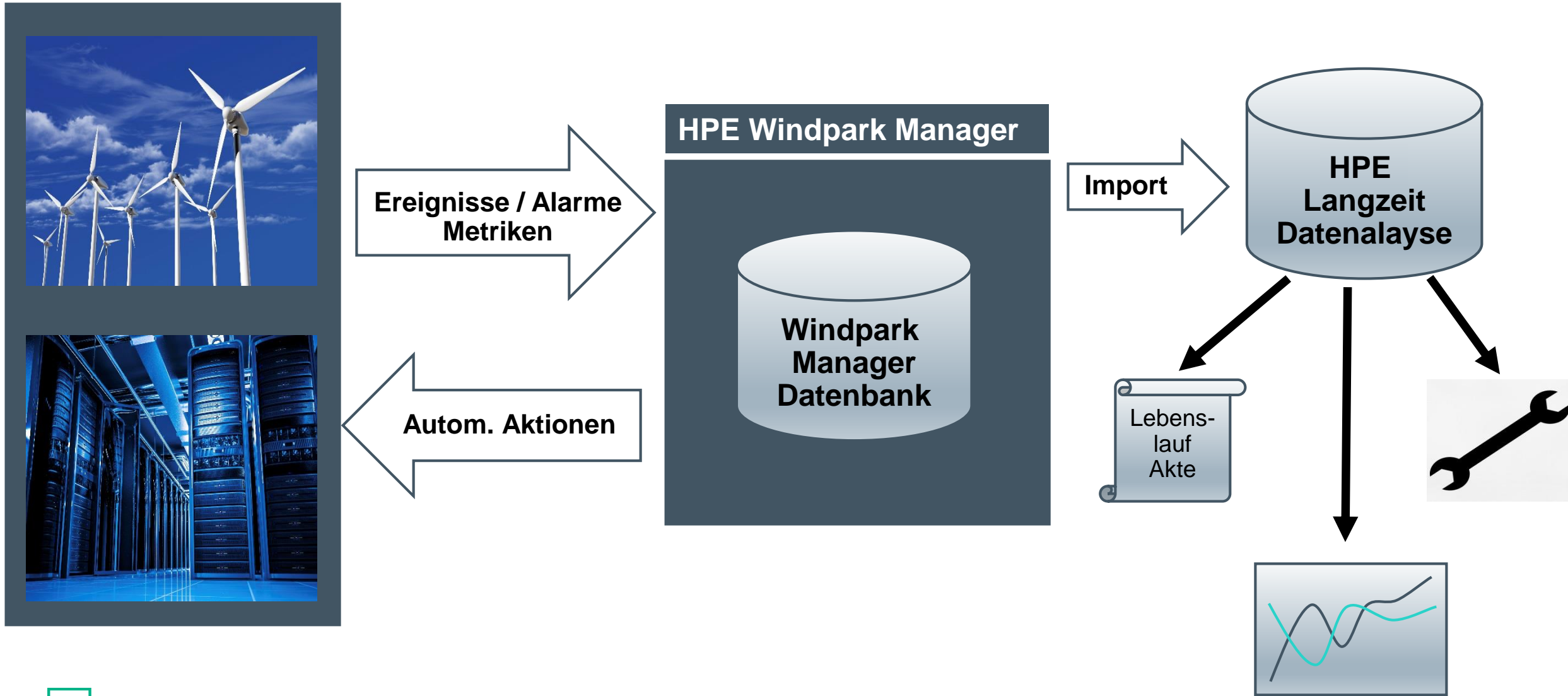

Dashboard sowohl für Desktops als auch Mobilgeräte

Europe Overview

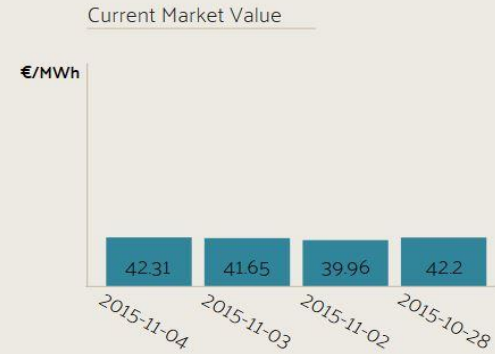
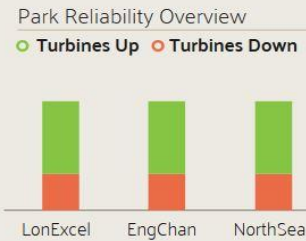
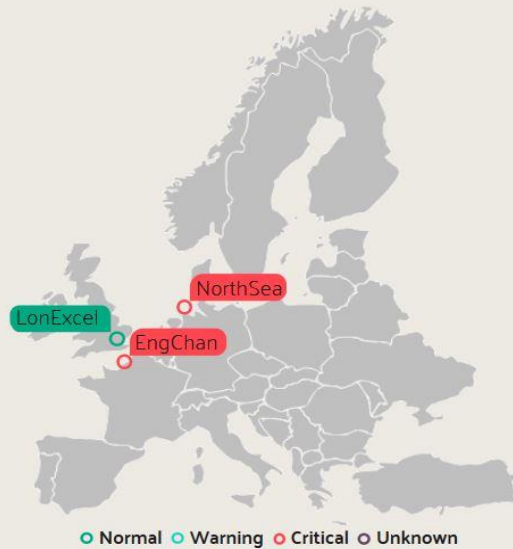

Combined Revenue

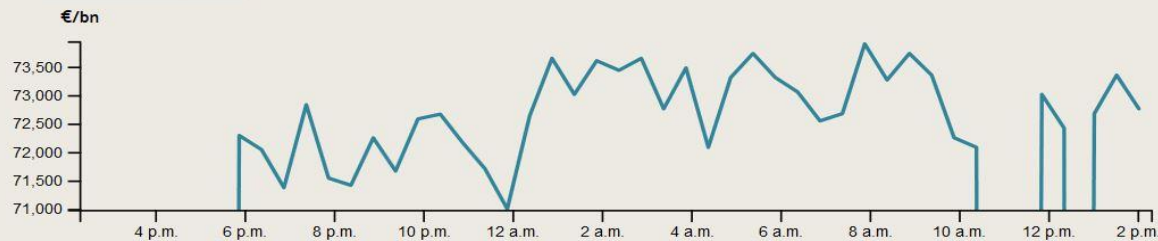

News Feed

- 6/11/2015, 2:23:22 p.m.**
Wind turbines: Generating eco-friendly power with metal rotor blades
- 6/11/2015, 2:23:12 p.m.**
Exploiting renewable energy while allowing for protecting biodiversity
- 6/11/2015, 2:23:02 p.m.**
Making green fuels, no fossils required
- 6/11/2015, 2:22:51 p.m.**
How to convert US to 100 percent renewable energy
- 6/11/2015, 2:22:42 p.m.**
Way for eagles and wind turbines to coexist

**Hewlett Packard
Enterprise**

**Vielen
Dank**

Kontakt:

Ulrich Pfeiffer:
ulrich.pfeiffer@hpe.com

Peter Erbacher:
peter.erbacher@hpe.com

Hewlett Packard
Enterprise